

Patient report

Bio-Rad DATE: 10/18/2019
D-10 TIME: 03:03 PM
S/N: #DJ4I016123 Software version: 4.30-2
Sample ID: 10554205
Injection date 10/18/2019 02:17 PM
Injection #: 14 Method: HbA1c
Rack #: --- Rack position: 6

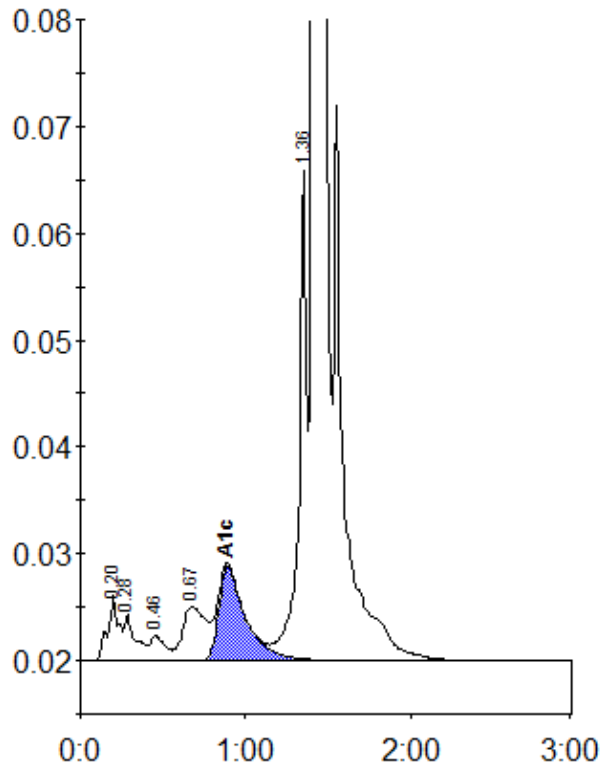

Peak table - ID: 10554205

Peak	R.time	Height	Area	Area %
A1a	0.20	6160	28787	0.9
A1b	0.28	4421	21045	0.7
F	0.46	2357	15002	0.5
LA1c/CHb-1	0.67	5115	48980	1.6
A1c	0.89	8813	100692	4.7
P3	1.36	45919	151386	4.8
A0	1.41	889165	2756101	88.3
Total Area:		3121992		

Concentration:	%
A1c	4.7